

THIS DRAWING IS AN UNCONTROLLED COPY UNLESS STAMPED OTHERWISE

CONTRACTORS SHALL VERIFY JOB DIMENSIONS BEFORE ANY JOB COMMENCES. ALL SHOP DRAWINGS SHALL BE SUBMITTED TO THE SUPERINTENDENT AND MANUFACTURER SHALL NOT COMMENCE PRIOR TO THE RETURN OF DIMENSIONS SHOP DRAWINGS REVIEWED BY THE CONSULTANT. FOUR-DIMENSIONAL SHALL TAKE PRECEDENCE OVER SCALED. THIS DRAWING SHALL BE USED IN CONSTRUCTION WITH ALL RELEVANT CONTRACT SPECIFICATIONS AND DRAWINGS COPYRIGHT OF THIS DRAWING IS VESTED IN WARDLE.

General Notes

**KEY REFERENCE ARCHITECTURAL DRAWING SERIES:**  
 FACADE SETOUT AR1502 - AR1507  
 PRECAST SETOUT AR1512 - AR1517  
 SCREEN SETOUT AR1552 - AR1557  
 SCREEN DETAILS AR5500 - AR5554  
 PRECAST DETAILS AR5300 - AR5304

**LEGEND:**  
 [FSX] FACADE TYPE, REFER FACADE SCHEDULE [FC] FACADE NOTE  
 [WIM] AWNING WINDOW MANUAL  
 [AWA] AWNING WINDOW AUTOMATIC  
 [ALV] ACTIVE LOUVRE - NATURAL VENTILATION WITH DAMPER  
 [ALM] ACTIVE LOUVRE - MECHANICAL  
 [NL] NON-ACTIVE LOUVRE  
 [FP] FIXED PANEL  
 [SP] SPANDREL PANEL  
 [FJ] FALSE JOINT - REFER TO PRECAST DETAILS  
 [VB] VISIBLE BACKPAN  
 [MJ] MOVEMENT JOINT  
 [LS] LIGHT SHELF

**FACADE NOTES SPECIFIC:**  
 FC.01 PROVIDE NOTCH IN PRECAST FOR STEEL OUTRIGGER/STUB BEAM REFER TO AR5303 & AR5303  
 FC.02 -  
 FC.03 -

FACADE/PRECAST CODE	FRONT FINISH	REAR FINISH
PR-01	HONED	---
PR-06	OFF-FORM	---
PR-08	HONED	ACID WASH
PR-09	OFF-FORM	ACID WASH
PR-10	HONED	HONED

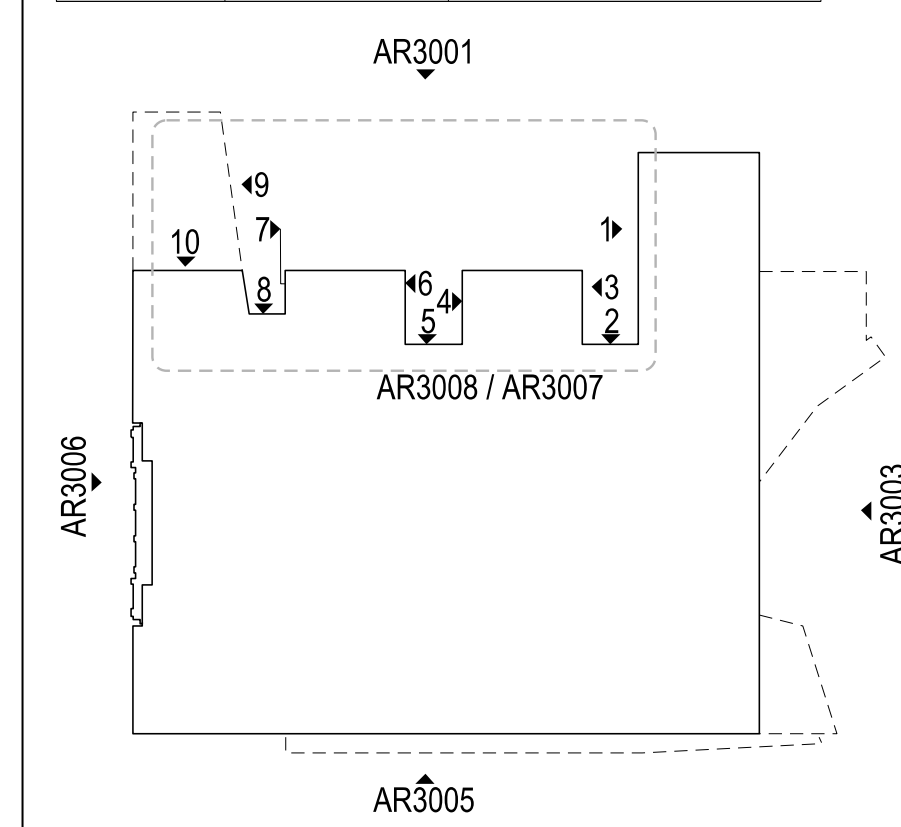

Rev	Issue	Revision Description	And	Date
A	SG	ISSUED FOR CONSTRUCTION	-	10.01.14
11	SG	TENDER ADDENDUM 4	-	08.10.12
10	SG	100% CD - TENDER ISSUE	-	07.09.12
09	SG	90% CD ISSUE	-	10.08.12
08	SG	75% CD ISSUE	-	13.07.12
07	SG	50% CD ISSUE	-	08.06.12
06	SG	25% CD ISSUE	-	20.04.12
05	JC	FINAL DD ISSUE	-	24.02.12
04	JC	DESIGN DEVELOPMENT ISSUE	-	20.01.12
03	JC	DESIGN DEVELOPMENT ISSUE	-	22.12.11
02	JC	PRELIMINARY DD	-	02.11.11
01	JC	PRELIMINARY DD	-	07.10.11



**NADAAA**  
 NADAAA  
 1520 Washington Street No.2 Boston Massachusetts 02115 USA  
 Telephone +1 617 442 8232 Facsimile +1 688 442 1417 Email nadaaa@nadaaa.com

**John Wardle Architects**  
 25 Rokeby Street, Collingwood, Victoria 3066 Australia  
 Tel: +61 3 8662 0400 www.johnwardlearchitects.com  
 © 2012 John Wardle Architects ABN 83 006 814 268

Client **University of Melbourne Parkville Campus**

Project **Faculty of Architecture Building and Planning**

Title **ELEVATIONS EAST WITH SCREEN**

Project No.	<b>0913</b>	Scale	1:100 @ A0 1:200 @ A2
Drawing No.	<b>AR3004</b>	Revision	<b>A</b>

Date: May 2011 Drawn: Co-Ord: Chk:

FILENAME - SFILES

**FOR CONSTRUCTION**

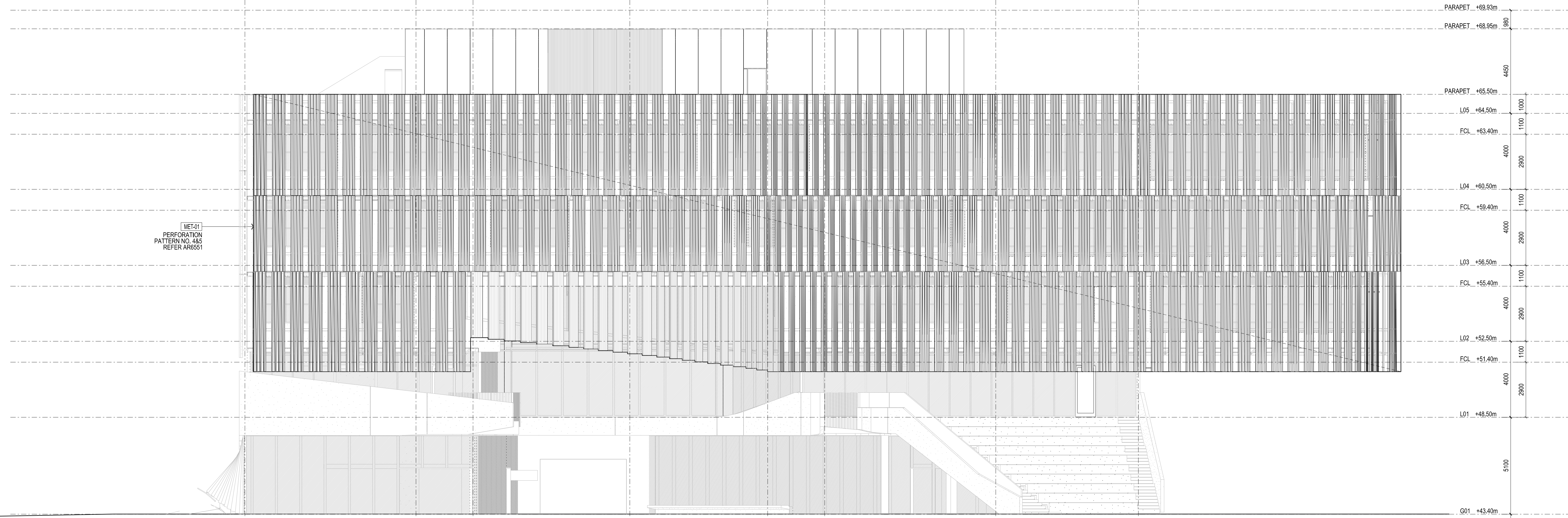
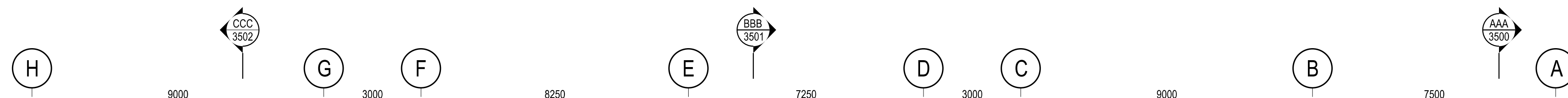

01 EAST ELEVATION WITH SCREENS SCALE 1:100

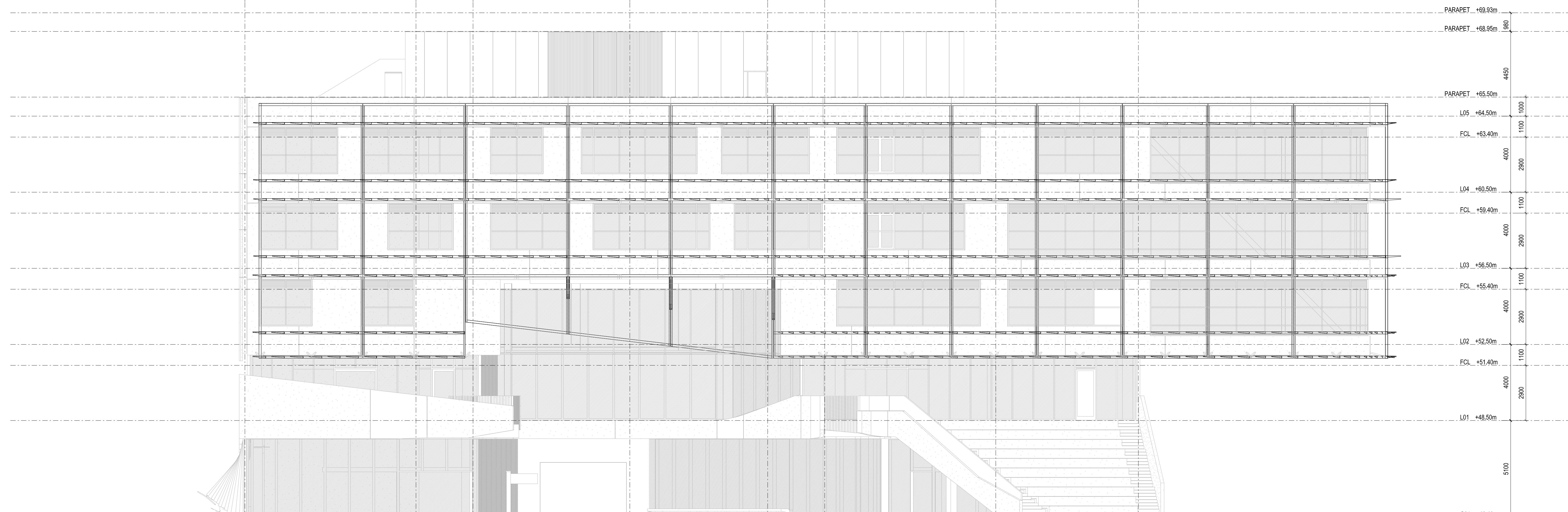
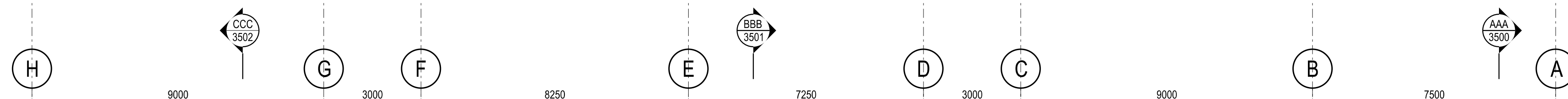

02 EAST ELEVATION WITH STEEL FRAME SCALE 1:100